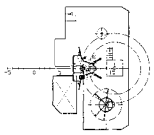
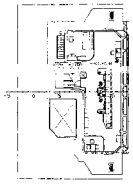
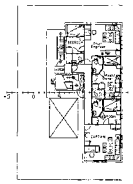
Wheelhouse Top



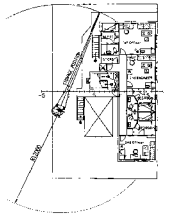
Bridgedeck



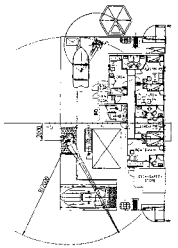
4th. Superstr.Deck



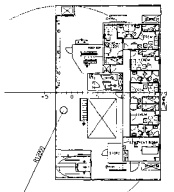
3rd. Superstr.Deck



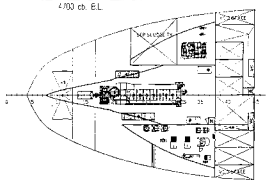
2nd. Superstr.Deck

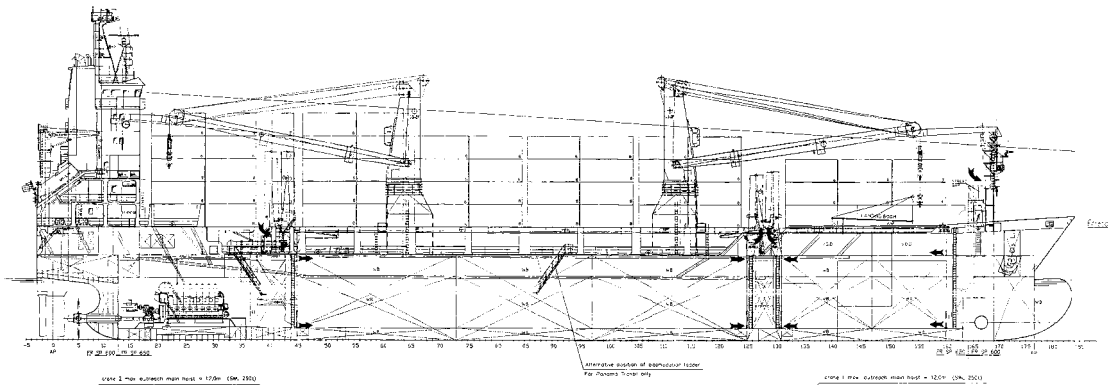


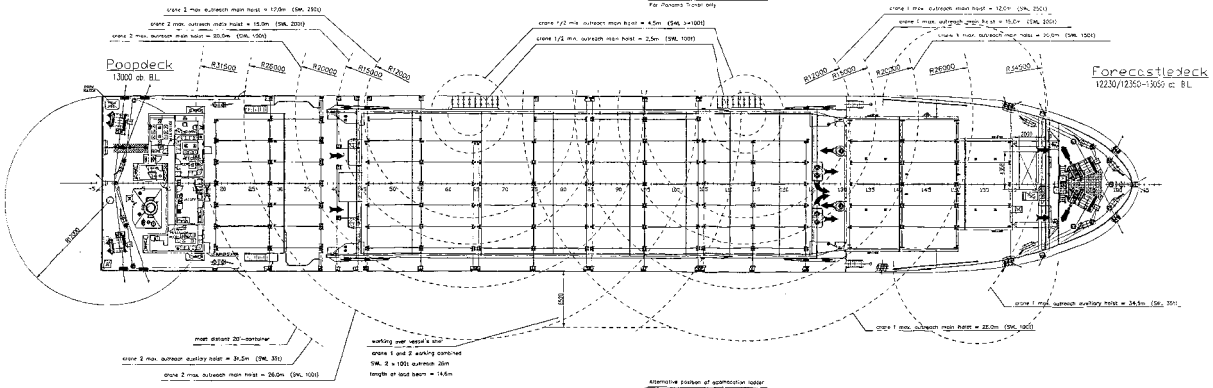
1st. Superstr.Deck

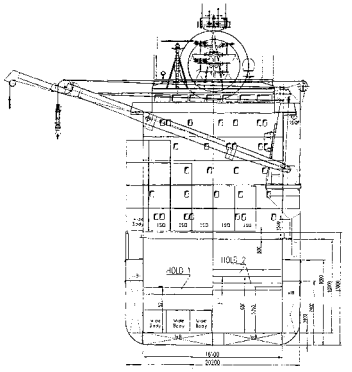


Platformdeck
4700 cb. B.L.









BBC Europe

DRAWING AS BUILT SHIP
NO ALTERATIONS
DATE March 2004

abh INGENIEUR-TEAM K GMBH

Multipurpose Container Heavy Lift Vessel

Class: Germ. Lloyd ✠100 A5 E G✠MC AUT 24,24 E
"EQUIPED FOR CARRIAGE OF CONTAINERS"
"SOLAS II Reg. 54"

MAIN DIMENSIONS

LENGTH OVER ALL		119.80 m
LENGTH BETWEEN PERPENDICULARS	KPP	113.50 m
BREADTH MOULDED		20.20 m
DEPTH TO MAINDECK	MD	9.80 m
DEPTH TO TWEENDECK		7.40 m
SCANTLING DRAUGHT	TBT	7.66 m
DESIGN DRAUGHT	TBT	7.20 m
CARGO HOLD CAPACITY	MD	11500 m³
ENGINE OUTPUT		6300 KW
SPEED (at 85% MCR)		16.50 KN

REV	ALTERATION	DATE	NAME
1	ADDITIONAL PDS FOR ARCHIMETER LADDER	14.02.02	D.Gu
2	GENERAL ALTERATION	15.04.03	HANSEN
A	MAESTRO PLATFORM, DRY DETAILS	23.09.03	HANSEN
B	ALTERATION	04.12.03	HANSEN
C	STABILIZATION HOOD	19.04.04	JANSEN
D	STEERING ALTERATION	28.10.04	JANSEN

abh INGENIEUR-TEAM K GMBH

THIS DRAWING MAY NOT BE COPIED NOR HANDED OVER TO THIRD PARTIES OR COMPETITORS WITHOUT OUR WRITTEN CONSENT

PROJECT
GENERAL ARRANGEMENT PLAN

0879/01-0001

SCALE 1:200